



US Swine Health Improvement Plan

Program Standards

Updated after 2nd House of Delegates Meeting
September 6 - 8, 2022



US Swine Health Improvement Plan



ASF-CSF Monitored Certification

“A proven platform for safeguarding, certifying, and bettering animal health”

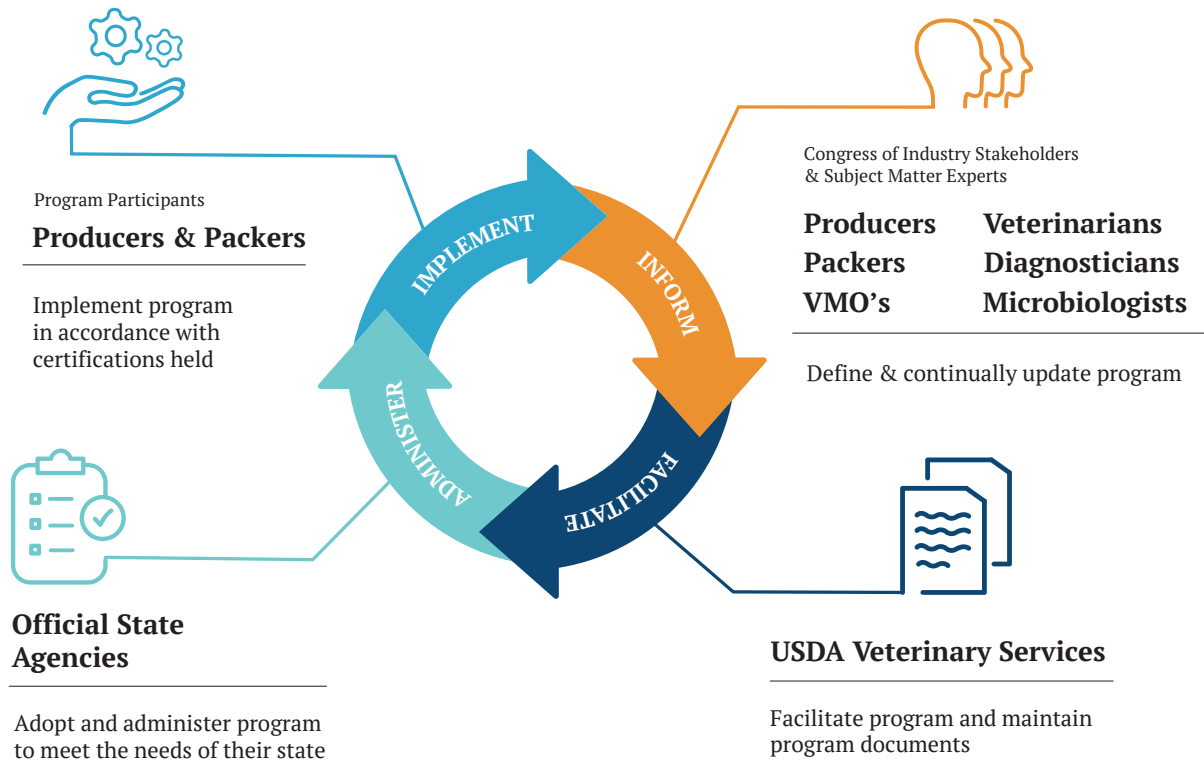

Industry, State, & Federal Partnership

Pathway for improving preparedness across US Pork Industry

US SHIP will establish a **National Playbook** of technical standards centering on **Prevention and Demonstration of Freedom of Disease Outside of Control Areas**

Biosecurity, Traceability, and Disease Surveillance

Summary of Program Standards

Program Standards

A summary of the program standards are listed below. These are the requirements for conferring the US SHIP ASF-CSF Monitored Certification to participating Production Sites and Slaughter Facilities. These requirements will be reviewed, discussed, and voted upon at this inaugural US SHIP HOD meeting.

Note: Slaughter facilities will not be required to have 100% of their supply chain originating from ASF-CSF Monitored Certified production (farm) sites to participate in this pilot project.

ENROLLMENT:

- Participating premises are to be enrolled with the US SHIP Official State Agency (US SHIP OSA) in the state in which the premises is located.

VETERINARY SERVICE PROVIDER:

- Producers are to maintain a valid veterinary client-patient relationship with a licensed and federally accredited veterinarian.

TRACEABILITY:

Premises level information

- Premises level demographic information for each participating premises is to be complete, accurate, current, and on-file with the US SHIP Official State Agency in which the premises is located.

The minimum required demographic information to be recorded for each premises is:	
<input checked="" type="checkbox"/> Premise Identification Number (PIN)	<input checked="" type="checkbox"/> Site Owner Contact Information
<input checked="" type="checkbox"/> Swine Owner Contact Information	<input checked="" type="checkbox"/> Common Name of Site
<input checked="" type="checkbox"/> Premise Type (Boar Stud, Breeding Herd, Farrow-Feeder/Finish, Growing Pig, etc.)	<input checked="" type="checkbox"/> Expected Site Capacity (Number of Breeding Swine and/or Growing Pigs)
<input checked="" type="checkbox"/> Site Location Information: Latitude and Longitude 911 Street Address, if one has been assigned	<input checked="" type="checkbox"/> Date of initial enrollment of the site in US SHIP, or date of first usage of the site by current swine owner
<input checked="" type="checkbox"/> Date of last usage of the site by swine owner (if applicable)	

TRACEABILITY: CONT.

Swine movement information

- Participants are to maintain records of the intrastate and interstate movements of live swine into and out of each participating premises.
- Participants must demonstrate competency in providing at least 30 days of movement information electronically in a common format (e.g., a prescribed CSV file) to the US SHIP Official State Agency in a timely manner (e.g. < 72 hours).

For participants with multiple participating premises within a given state, such competency can be demonstrated on a site-by-site basis or en-masse.

The minimum information required to be recorded for each movement is:		
<input checked="" type="checkbox"/> Date of movement	<input checked="" type="checkbox"/> Origin State	<input checked="" type="checkbox"/> Origin PIN
<input checked="" type="checkbox"/> Destination State	<input checked="" type="checkbox"/> Destination PIN	<input checked="" type="checkbox"/> Head in movement
<input checked="" type="checkbox"/> Animal type in movement		

Semen movement information

- Boar stud premises participants are to maintain records of the intrastate and interstate movements of semen distributed out of each participating premises.
- Participants must demonstrate competency in providing at least 30 days of movement information electronically in a common format (e.g., a prescribed CSV file) to the US SHIP Official State Agency in a timely manner (e.g. < 72 hours).

For participants with multiple participating premises within a given state, such competency can be demonstrated on a site-by-site basis or en-masse.

The minimum information required to be recorded for each movement is:		
<input checked="" type="checkbox"/> Date of movement	<input checked="" type="checkbox"/> Origin State	<input checked="" type="checkbox"/> Origin PIN
<input checked="" type="checkbox"/> Destination State	<input checked="" type="checkbox"/> Destination PIN	<input checked="" type="checkbox"/> Number of units in shipment

Animal Identification

- Certified ASF-CSF monitored participants must comply with existing state and federal laws regarding animal/group/lot identification.

BIOSECURITY:

Feed Biosafety

In the event of an ASF or CSF incursion into the US (ASF/CSF Risk Level 3; immediately after incursion, or if state/region positive), participants are to implement a temporary cessation of feeding spray-dried plasma, blood meal, meat and bone meal, intestinal peptide products, or other meal-based feedstuffs that have the potential to be of porcine origin.

This temporary cessation will be lifted if ingredients described above are sourced from:

- a. Suppliers with enhanced post-processing biosafety measures in place^{1,2}
- b. States or regions at ASF/CSF Risk Level 2 (Operations normalizing, State or Region negative).
- c. US returns to ASF/CSF Risk Level 1 (US Negative).

¹ Requirements of post-processing treatment facilities: Enhanced post-processing treatment must occur at facilities that have premises level segregation from: Premises in which protein sources of porcine origin were initially heat treated (rendered or spray-dried) in accordance with feed grade safety requirements. AND Finished feed facilities manufacturing feed for swine.	² Approved post-processing treatments: Thermal processing OR Ingredient quarantine/holding time and temperature
---	---

Enrollment Survey (Biosecurity Practices)

- At enrollment, participating premises will complete a survey to provide a simplistic categorization of some of the high-level biosecurity practices being implemented at the premises. Information from this survey is to provide quantitative data to assess current standards of practice across a broad spectrum of program participants. Results will help provide insight towards consideration of additional biosecurity related program standards in the future.

Feed Supply

- The feeding of swill, garbage, or table waste that has the potential to include meat products is strictly prohibited.

Personnel

- Permissioned individuals that have recently been exposed to livestock, feral/wild pigs or slaughter facilities in ASF/CSF/FMD positive regions or countries abroad should only visit farms or slaughter facilities in the US after observing a 5-day downtime since arriving in the US, and donning PPE (boots/coveralls, etc.) provided by farm site or slaughter facility being visited.

BIOSECURITY: CONT.

Secure Pork Supply Site Plans

- Boar Stud, Breeding Herd, Farrow to Feeder, Farrow to Finish, and Growing Pig sites (US SHIP Production Site Types) must be able to provide access to a completed Secure Pork Supply Biosecurity Plan to the OSA within 24 hours of the request.

SAMPLING AND TESTING (DISEASE SURVEILLANCE):

- Sampling and Testing Requirements of Participants
- Maintain compliance with ASF-CSF Sampling and Testing Requirements

US SHIP sampling and testing requirements will *vary by Production Site Type* and the *ASF-CSF status* of the US, State, or Region (**Tables 1, 2, and 3**).

The program is based on targeted testing of animals of poor or sub-standard health. Targeted sampling enhances both the efficiency of detection and the simplicity of sample collection across the spectrum of commercial and non-commercial farms in the U.S.

The frequency of on-site sampling is a function of time and is independent of the timing of pig movement, thereby providing for a uniform and continuous system of disease monitoring across production sites, areas, and regions.

US SHIP ASF-CSF tests are to be used for screening purposes only. Non-negative results would result in the testing laboratory (USDA NAHLN lab certified to conduct ASF-CSF testing) contacting the appropriate State and Federal animal health officials to initiate a Foreign Animal Disease Investigation (FADI) for the collection of additional samples for official ASF-CSF testing (confirmatory) purposes.

Table 1. Sampling and Testing Requirements for ASF-CSF Risk Level 1.

<div style="background-color: black; color: white; padding: 5px; font-weight: bold;">ASF/CSF Status = Level 1, US Negative (Peace Time)</div>				Sampling & Testing Requirements (Alternative Options)		
				Option 1 Individual Only		Option 2 Aggregate Only (Group or Pen)
				# of Individuals	# of Pools (Groups of up to 5)	# of Samples
Production Site Type	Specimen Type(s)	I or A ¹	Frequency / Timing of Sampling			
Boar Stud Mature Boars, Distributing Semen, ± On-Site Isolation	Oral Swab	I		No Additional Sampling and Testing Required		
	Blood Swab	I				
	Oral Fluids	I				
Breeding Herd Breed to Wean, Breeding/ Gestation/ or Farrow Only, ± On-Site GDU or Isolation	Oral Swab	I		No Additional Sampling and Testing Required		
	Blood Swab	I				
	Oral Fluids	I				
Growing Pig Nursery, Grower, Finisher, Isolation	Oral Swab	I		No Additional Sampling and Testing Required		
	Blood Swab	I				
	Oral Fluids	A				
Farrow to Feeder Farrow to Finish	Requirements of Breeding Herd + Growing Pig In Numbers, and Growing Pig Only in Frequency					
Small Holding ≥ 100 or < 1,000 Breeder or Feeder Swine	Oral Swab	I		No Additional Sampling and Testing Required		
	Blood Swab	I				
	Oral Fluids	I or A				
Non-Commercial < 100 Breeder or Feeder Swine.	Oral Swab	I		No Additional Sampling and Testing Required		
	Blood Swab	I				
	Oral Fluids	A				

¹ I = Individual Sample, A = Aggregate (Group or Pen) Sample

Additional note concerning USDA’s active ASF/CSF surveillance of case-compatible submissions to veterinary diagnostic laboratories in the NAHLN:

Efforts will be made in the coming year to increase industry participant awareness and participation in this recently expanded means of active ASF/CSF surveillance.

Additionally, US SHIP Program Administrators have been in preliminary discussions with USDA Swine Health Program Staff concerning the potential for incorporating this real-time (ongoing) surveillance of case-compatible case submissions to VDL’s as a principle component of US SHIP’s Risk Level 1 (US Free) surveillance in the future.

Table 2. Sampling and Testing Requirements for ASF-CSF Risk Level 2.

**ASF/CSF Status = Level 2,
US Positive, Operations Normalizing, and
State or Region Negative (All US SHIP
Testing is outside of Control Areas)**

Sampling & Testing Requirements (Alternative Options)

Production Site Type	Specimen Type(s)	I or A ¹	Frequency / Timing of Sampling	Option 1 Individual Only		Option 2 Aggregate Only (Group or Pen)
				# of Individuals	# of Pools (Groups of up to 5)	# of Samples
Boar Stud Mature Boars, Distributing Semen, ± On-Site Isolation	Oral Swab Blood Swab Oral Fluids	I I I	2X per month	10	2	-
Breeding Herd Breed to Wean, Breeding/ Gestation/ or Farrow Only, ± On-Site GDU or Isolation	Oral Swab Blood Swab Oral Fluids	I I I	Monthly	10	2	-
Growing Pig Nursery, Grower, Finisher, Isolation	Oral Swab Blood Swab Oral Fluids	I I A	Monthly	10	2	2
Farrow to Feeder Farrow to Finish	Requirements of Breeding Herd + Growing Pig In Numbers, and Growing Pig Only in Frequency					
Small Holding ≥ 100 or < 1,000 Breeder or Feeder Swine	Oral Swab Blood Swab Oral Fluids	I I I or A	Monthly	5	1	1 per 500, or 2 if > 500 pigs
Non-Commercial < 100 Breeder or Feeder Swine	Oral Swab Blood Swab Oral Fluids	I I A	Quarterly	5	1	1

¹ I = Individual Sample, A = Aggregate (Group or Pen) Sample

Table 3. Sampling and Testing Requirements for ASF-CSF Risk Level 3.

**ASF/CSF Status = Level 3,
US Positive, Immediately After Incursion,
or if State or Region Positive. (All US
SHIP Testing is Outside of Control Areas)**

Sampling & Testing Requirements (Alternative Options)

Production Site Type	Specimen Type(s)	I or A ¹	Frequency / Timing of Sampling	Option 1		Option 2
				Individual Only		Aggregate Only (Group or Pen)
				# of Individuals	# of Pools (Groups of up to 5)	# of Samples
Boar Stud Mature Boars, Distributing Semen, ± On-Site Isolation	Oral Swab Blood Swab Oral Fluids	I I I	Weekly	10	2	-
Breeding Herd Breed to Wean, Breeding/ Gestation/ or Farrow Only, ± On-Site GDU or Isolation	Oral Swab Blood Swab Oral Fluids	I I I	2X per month	10	2	-
Growing Pig Nursery, Grower, Finisher, Isolation	Oral Swab Blood Swab Oral Fluids	I I A	Monthly	20	4	1 per 500 pigs with maximum of 8 per site
Farrow to Feeder Farrow to Finish	Requirements of Breeding Herd + Growing Pig In Numbers, and Growing Pig Only in Frequency					
Small Holding ≥ 100 or < 1,000 Breeder or Feeder Swine	Oral Swab Blood Swab Oral Fluids	I I I or A	Monthly	10	2	1 per 500, or 2 if > 500 pigs
Non-Commercial < 100 Breeder or Feeder Swine	Oral Swab Blood Swab Oral Fluids	I I A	Monthly	5	1	1

¹ I = Individual Sample, A = Aggregate (Group or Pen) Sample